

FOUNDATION PLAN  
A-3 SCALE: 1/4"=1'-0"

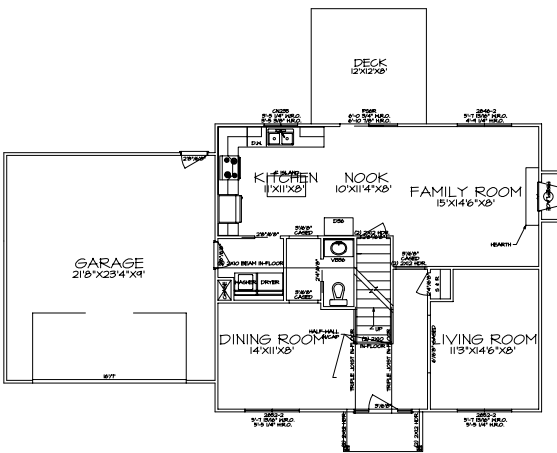

- FOUNDATION PLAN NOTES:**
1. ALL DIMENSIONS ARE TO FACE UNLESS NOTED OTHERWISE.
  2. ALL FOUNDATION WALLS SHALL BE CONCRETE.
  3. ALL FOUNDATION WALLS SHALL BE 24" X 8" MIN.
  4. ALL FOUNDATION WALLS SHALL BE REINFORCED WITH #4 BARS @ 18" O.C.
  5. ALL FOUNDATION WALLS SHALL BE REINFORCED WITH #4 BARS @ 18" O.C.
  6. ALL FOUNDATION WALLS SHALL BE REINFORCED WITH #4 BARS @ 18" O.C.
  7. ALL FOUNDATION WALLS SHALL BE REINFORCED WITH #4 BARS @ 18" O.C.
  8. ALL FOUNDATION WALLS SHALL BE REINFORCED WITH #4 BARS @ 18" O.C.
  9. ALL FOUNDATION WALLS SHALL BE REINFORCED WITH #4 BARS @ 18" O.C.
  10. ALL FOUNDATION WALLS SHALL BE REINFORCED WITH #4 BARS @ 18" O.C.
  11. ALL FOUNDATION WALLS SHALL BE REINFORCED WITH #4 BARS @ 18" O.C.
  12. ALL FOUNDATION WALLS SHALL BE REINFORCED WITH #4 BARS @ 18" O.C.
  13. ALL FOUNDATION WALLS SHALL BE REINFORCED WITH #4 BARS @ 18" O.C.
  14. ALL FOUNDATION WALLS SHALL BE REINFORCED WITH #4 BARS @ 18" O.C.
  15. ALL FOUNDATION WALLS SHALL BE REINFORCED WITH #4 BARS @ 18" O.C.
  16. ALL FOUNDATION WALLS SHALL BE REINFORCED WITH #4 BARS @ 18" O.C.
  17. ALL FOUNDATION WALLS SHALL BE REINFORCED WITH #4 BARS @ 18" O.C.
  18. ALL FOUNDATION WALLS SHALL BE REINFORCED WITH #4 BARS @ 18" O.C.
  19. ALL FOUNDATION WALLS SHALL BE REINFORCED WITH #4 BARS @ 18" O.C.
  20. ALL FOUNDATION WALLS SHALL BE REINFORCED WITH #4 BARS @ 18" O.C.

AREA:	STATISTICS:	PROPOSED:
FIRST FLOOR AREA:	EXISTING:	1,031 S.F.
SECOND FLOOR AREA:	EXISTING:	1,031 S.F.
TOTAL LIVING AREA:	EXISTING:	2,062 S.F.
BASEMENT AREA:	EXISTING:	1,020 S.F.
GARAGE AREA:	EXISTING:	528 S.F.
TOTAL AREA:	EXISTING:	3,610 S.F.



FIRST FLOOR PLAN  
A-4 SCALE: 1/4"=1'-0"



- FLOOR PLAN NOTES:**
1. ALL DIMENSIONS ARE TO FACE UNLESS NOTED OTHERWISE.
  2. ALL WALLS SHALL BE 1/2" GYP BOARD ON 2x4 STUDS @ 16" O.C.
  3. ALL WALLS SHALL BE 1/2" GYP BOARD ON 2x4 STUDS @ 16" O.C.
  4. ALL WALLS SHALL BE 1/2" GYP BOARD ON 2x4 STUDS @ 16" O.C.
  5. ALL WALLS SHALL BE 1/2" GYP BOARD ON 2x4 STUDS @ 16" O.C.
  6. ALL WALLS SHALL BE 1/2" GYP BOARD ON 2x4 STUDS @ 16" O.C.
  7. ALL WALLS SHALL BE 1/2" GYP BOARD ON 2x4 STUDS @ 16" O.C.
  8. ALL WALLS SHALL BE 1/2" GYP BOARD ON 2x4 STUDS @ 16" O.C.
  9. ALL WALLS SHALL BE 1/2" GYP BOARD ON 2x4 STUDS @ 16" O.C.
  10. ALL WALLS SHALL BE 1/2" GYP BOARD ON 2x4 STUDS @ 16" O.C.
  11. ALL WALLS SHALL BE 1/2" GYP BOARD ON 2x4 STUDS @ 16" O.C.
  12. ALL WALLS SHALL BE 1/2" GYP BOARD ON 2x4 STUDS @ 16" O.C.
  13. ALL WALLS SHALL BE 1/2" GYP BOARD ON 2x4 STUDS @ 16" O.C.
  14. ALL WALLS SHALL BE 1/2" GYP BOARD ON 2x4 STUDS @ 16" O.C.
  15. ALL WALLS SHALL BE 1/2" GYP BOARD ON 2x4 STUDS @ 16" O.C.
  16. ALL WALLS SHALL BE 1/2" GYP BOARD ON 2x4 STUDS @ 16" O.C.
  17. ALL WALLS SHALL BE 1/2" GYP BOARD ON 2x4 STUDS @ 16" O.C.
  18. ALL WALLS SHALL BE 1/2" GYP BOARD ON 2x4 STUDS @ 16" O.C.
  19. ALL WALLS SHALL BE 1/2" GYP BOARD ON 2x4 STUDS @ 16" O.C.
  20. ALL WALLS SHALL BE 1/2" GYP BOARD ON 2x4 STUDS @ 16" O.C.

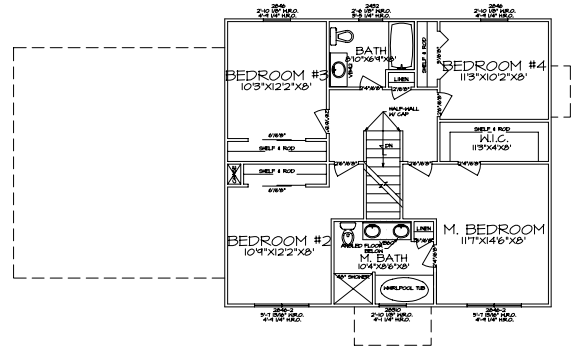

SECOND FLOOR PLAN  
A-5 SCALE: 1/4"=1'-0"



- FLOOR PLAN NOTES:**
1. ALL DIMENSIONS ARE TO FACE UNLESS NOTED OTHERWISE.
  2. ALL WALLS SHALL BE 1/2" GYP BOARD ON 2x4 STUDS @ 16" O.C.
  3. ALL WALLS SHALL BE 1/2" GYP BOARD ON 2x4 STUDS @ 16" O.C.
  4. ALL WALLS SHALL BE 1/2" GYP BOARD ON 2x4 STUDS @ 16" O.C.
  5. ALL WALLS SHALL BE 1/2" GYP BOARD ON 2x4 STUDS @ 16" O.C.
  6. ALL WALLS SHALL BE 1/2" GYP BOARD ON 2x4 STUDS @ 16" O.C.
  7. ALL WALLS SHALL BE 1/2" GYP BOARD ON 2x4 STUDS @ 16" O.C.
  8. ALL WALLS SHALL BE 1/2" GYP BOARD ON 2x4 STUDS @ 16" O.C.
  9. ALL WALLS SHALL BE 1/2" GYP BOARD ON 2x4 STUDS @ 16" O.C.
  10. ALL WALLS SHALL BE 1/2" GYP BOARD ON 2x4 STUDS @ 16" O.C.
  11. ALL WALLS SHALL BE 1/2" GYP BOARD ON 2x4 STUDS @ 16" O.C.
  12. ALL WALLS SHALL BE 1/2" GYP BOARD ON 2x4 STUDS @ 16" O.C.
  13. ALL WALLS SHALL BE 1/2" GYP BOARD ON 2x4 STUDS @ 16" O.C.
  14. ALL WALLS SHALL BE 1/2" GYP BOARD ON 2x4 STUDS @ 16" O.C.
  15. ALL WALLS SHALL BE 1/2" GYP BOARD ON 2x4 STUDS @ 16" O.C.
  16. ALL WALLS SHALL BE 1/2" GYP BOARD ON 2x4 STUDS @ 16" O.C.
  17. ALL WALLS SHALL BE 1/2" GYP BOARD ON 2x4 STUDS @ 16" O.C.
  18. ALL WALLS SHALL BE 1/2" GYP BOARD ON 2x4 STUDS @ 16" O.C.
  19. ALL WALLS SHALL BE 1/2" GYP BOARD ON 2x4 STUDS @ 16" O.C.
  20. ALL WALLS SHALL BE 1/2" GYP BOARD ON 2x4 STUDS @ 16" O.C.